The World's Press

2001 MORGAN HILL DRIVE
HOLLYWOOD 28, CALIFORNIA

Christmas
1945 - 1946

LOS ANGELES CALIF. DEC 22 10:30 PM 1945

UNITED STATES POSTAGE 1½ CENTS

John Edgar Hoover
F B I
Washington, D.C.

62-80186 - 1

RECORDED & INDEXED SEP 15 1946

57 JAN 9 1946

114

57 JAN 25 1946

only a boon to hold and read, but a continuous source of inspiration and uplift. Officials say that such copies are often read by half a hundred inmates.

Wardens of prisons and penitentiaries, where many other magazines are banned, continue to call for more SUNSHINE Magazine subscriptions, because of its high character.

Thousands of copies have been sent free to such institutions by the Publisher, while others have been supplied with annual subscriptions by kindly, considerate folk. In such cases the Publisher shares the cost by supplying subscriptions at half rate.

Hence, four subscriptions will be sent to any public institution for $5.00. Other quantities at the same rate. Contributions for such purposes have ranged from $1.00 to $50.00 each. And such contributions will give pleasure and inspiration to thousands of unfortunates.

Send to Sunshine Magazine, *Litchfield, Illinois*

Some Happy Experiences

"We wish to tell you how much we appreciate your SUNSHINE MAGAZINE. It is indeed sunshine in the sickroom, especially for those who cannot hold a heavy book. Even the Sisters enjoy it when they have a few leisure moments. We are grateful to you for remembering our patients with this cheering little magazine. God bless you and reward your thoughtful charity and generosity."—*Franciscan Sisters, St. Anthony's Hospital, St. Louis, Mo.*

"I wish to thank you for the cheerful SUNSHINE MAGAZINE you are sending to this institution. Our patients enjoy it greatly. Any little encouragement like this little magazine is a light in the great void of loneliness in the minds of the chronically ill. We shall appreciate more copies."—*S. H. Rosenblum, Medical Director Cook County Hospital, Chicago.*

"SUNSHINE MAGAZINE is welcomed by this institution. We want to tell you how thankful we are to you. It is these friendly gestures toward our work that make it possible to go on despite discouragements."—*W. H. Bucher, Supt. Olive View Sanitarium, Olive View, Calif.*

"We receive the wonderful little SUNSHINE MAGAZINE, and the people in our Home enjoy it immensely. We are hoping you will continue to send it."—*Mrs. J. H. Gaston, Sec. Christian Woman's Benevolent Association, St. Louis, Mo.*

"We appreciate very much your kindness in sending SUNSHINE MAGAZINE. Our patients enjoy it very much."—*D. O. N. Linsberg, Medical Director and Supt. Macon County T.B. Sanitarium, Decatur, Ill.*

"We are grateful for the little SUNSHINE MAGAZINE. Our patients are deriving a great deal of pleasure from reading it."—*Bertha Buday, Supt. of Nurses, The Winfield Sanitarium, Winfield, Ill.*

"Any copies of SUNSHINE MAGAZINE that you can send us will be greatly appreciated. I thank you once more."—*O. C. Schlach, Medical Director Tuberculosis Hospital, Oak Forest, Ill.*

The Sunshine Press

"We are all parts of the same world"

Truer Truths and Security — Hollywood, California — February, 1

WHAT FREE MEN NEED MOST

The Free Peoples of the world are learning more about each other today than ever before.

The Big 3

The United Nations—guided by the free peoples of the United States, Britain, and Russia—is the strongest union for world security the world has ever known.

World Democracy

The spread of free speech and exchange of views today is greater than ever before. The Democratic forces of free speech for all are stronger than ever in the history of world democracy.

Free

Free Americans and World Citizens of the United Nations are taking part in our common world more than ever before.

The Big 2

The American and Russian revolutions proved to be among the greatest stimuli toward world democracy, world citizen progress, and world peace in history.

U. S. Radio

The United States Radio programs are spreading more news about the United Nations than ever before.

The peoples of America, Russia, and Britain are more conscious of their free, common brotherhood—than ever before.

But What?

But what about the average editor in the United States? He is backward, inaccurate, and living in fears and superstitions.

Average Editor

It's time for the average editor to grow out of his own made fears.

Who is he afraid of in his sloppy thinking about Russia and Britain?

Are Truman and Eisenhower afraid to say good things about Russia and Britain? Was Roosevelt? Willkie? Are Stassen, Helen Gahagan Douglas, Patterson, Senators Pepper and Connally, Jackson, Stettinius, Byrnes, La Guardia, Wallace, and millions of other better informed citizens?

Time To Wake Up

It's time to wake up, average editor! And that goes for Dewey, too.

Just what ghost and superstition is the average U. S. editor scared of? Why is he so untruthful?

Unscientific

Yes, the average U. S. editor today is behind the times—backward and inaccurate. He is still fighting ghosts and wars in the 19th century, and forgets this age of Air Forces, Short Wave Radio, and the Sciences. [illegible] is very, very unscientific.

Immoral

He gives more publicity to that filthy [illegible]son called liquor—than he does to the [illegible]ws of the good members of our own U. S. [illegible]ngress; and the heads of Russia and [illegible]itain.

He takes time out occasionally to condemn [illegible]idents, now and then—but in the pages in between, he gives more publicity to the main cause of accidents—liquor.

Good Laws

Think of how many good laws we can pass, the great good we can advance in the next two years—if and when the average editor helps us more truthfully.

Good Mornings

How many more truly "Good mornings" for more people; how many more living in security; more good jobs for all; a more perfect union we can continue to form.

Everywhere

The good United Nations, Movie Industry, Radio Industry, and good decent citizens everywhere are helping us.

So What?

What Free Men need most is truer truths, easy words, and above all, getting good things done.

Let's keep moving forward—constructively, truthfully, happily, democratically, together.

Published by
THE SUNSHINE PRESS
Director: Johnie Large
Staff Heads: Samuel George, Joseph Harris
Address: 2001 Morgan Hill Drive
Hollywood 28, Calif.

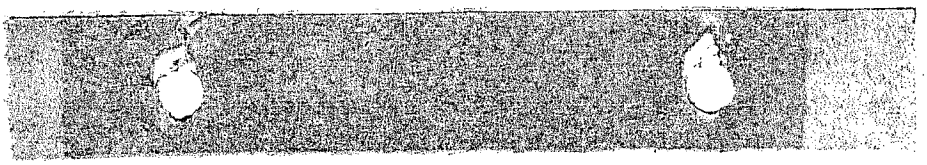

RECORDED & INDEXED 73

62-80186-2

F B I

7 APR 29 1946

CRIME REC

EX-21

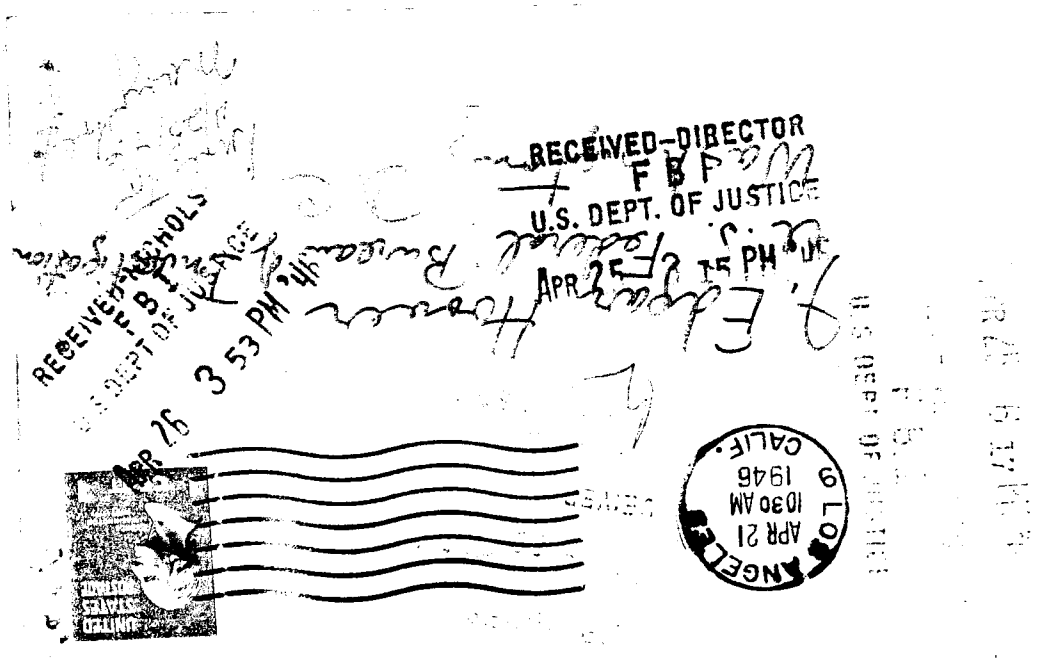
RECEIVED-DIRECTOR
F B I
U.S. DEPT. OF JUSTICE
APR 25 2 15 PM
RECEIVED
F.B.I.
DEPT OF JUSTICE
APR 26 3 53 PM
LOS ANGELES 9 CALIF.
APR 21
10 30 AM
1946

The World's Press

What the WORLD'S PRESS ENDORSES

1. United Nations moving forward together
2. More fun and get-things-done
3. Good popular style, a few words each line, for easier reading
4. United Nations' stress on things we have in common
5. United Nations F. B. I.
6. Making U. N. meetings good shows of happiness
7. Connect U. N. meetings in N. Y. with everyday Good material things—like B'dway, 42nd St., daily bread, electric lights—for more people to see
8. More "Welcome World Citizens" signs
9. More "other side" truths from Russia's Kremlin
10. U. S. movies, news, light, and radio departments

The WORLD'S PRESS
JOHNNIE LARGE, Manager

Address: 2001 Morgan Hill Drive
Hollywood 28, California

G.I.R.-5

REGISTERED & INDEXED

62-80186-3

F B I

34

EX-64

19

58 AUG 8 1947

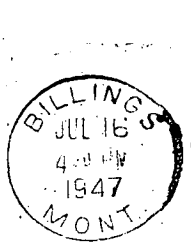

THIS SIDE OF CARD IS FOR ADDRESS

J. Edgar Hoover
F B I
Washington, D. C.

THE WORLD'S PRESS
- United with the Sunshine Press-
July, 1947

SPREAD TRUER TRUTH AND
THE PEOPLE WILL LEARN
TO SEE MORE LIGHT.

WHAT THE WORLD'S PRESS ENDORSES

1. Continued stress on U.N.Culture.
2. H.A.Wallace: "Our task, in all lands, is to continue a strong United Nations and a world united for peace".
3. Our task is also to expose the inaccurate enemy of world democracy who spreads anti-communist talk - ashamed to give his name.
4. Clement Attlee: "We hold that democracy in practice - includes the democratic rights of conservatives, liberals, and communists".

The World's Press
Johnny Large, Manager,
American Democracy, U.S.A.
North Hotel

62-80186-4

52SEP 17 1947

LIBERTY BELL

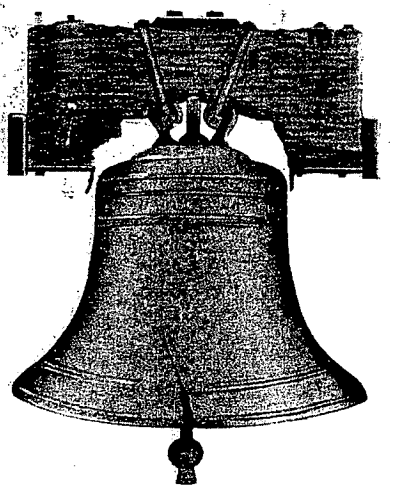

INDEPENDENCE HALL
Philadelphia

"Proclaim Liberty throughout all the Land unto all the Inhabitants thereof"

© MWM

PA3

THE WORLD PRESS
United with the Sunshine Press
August 1947

SPREAD TRUER TRUTH AND PEOPLE
WILL LEARN TO SEE MORE LIGHT

WHAT THE WORLD PRESS ENDORSES:

9. People everywhere have much the same body style.

10. The one who leaves out UN Culture is easily found out. Every now and then he groans behind a filthy paper --- ashamed to show his face.

THE WORLD PRESS
John ~~Large~~, Manager
2001 Morgan Hill Drive
Hollywood 28, Calif.
American Democracy, USA

BILLINGS MONT. AUG 22 PM 1947

Postcards Made Only By MWM - Aurora, Mo.

POST CARD

J. Edgar Hoover
FBI Office
Washington, D.C.

September 22, 1950

Mr. Henry F. Henrichs
The Sunshine Press
Litchfield, Illinois

RECORDED - 6 62-80186-5

Dear Mr. Henrichs:

Your letter of September 12, 1950, with enclosures, has been received and I appreciate very much the thoughts which prompted you to write as you did.

It is thought that you may have in mind my article "Why I Believe in the Sunday School" and you may be sure that I have no objection to your republishing this in the magazine you mentioned.

It is suggested that you may desire to write to the officers of the American Baptist Publishing Society, 1701-1703 Chestnut Street, Philadelphia, Pennsylvania, to obtain their authorization for use of this material.

Sincerely yours,

J. Edgar Hoover

NOTE: Bureau files contain no identifiable data with reference to the Sunshine Press or the correspondent. It is noted that the article "Why I Believe in the Sunday School" was released on June 6, 1940.

DDC:ok

Mr. Tolson
Mr. Ladd
Mr. Clegg
Mr. Glavin
Mr. Nichols
Mr. Rosen
Mr. Tracy
Mr. Harbo
Mr. Belmont
Mr. Mohr
Tele. Room
Mr. Nease
Miss Gandy

52 OCT 14 1950

U.S. DEPT. OF JUSTICE
FBI
RECEIVED - DIRECTOR
SEP 25 9 45 AM '50

The Sunshine Press

SUNSHINE MAGAZINE . . . *Subscription Department*

Litchfield, Illinois, U. S. A.

September 12, 1950

Mr. Tolson
Mr. Ladd
Mr. Clegg
Mr. Glavin
Mr. Nichols
Mr. Rosen
Mr. Tracy
Mr. Harbo
Mr. Belmont
Mr. Mohr
Tele. Room
Mr. Nease
Miss Gandy

Mr. J. Edgar Hoover
Director, Federal Bureau of Investigation
Washington, D. C.

Dear Mr. Hoover:

A circular has come to my attention entitled "I Believe in the Sunday School," written by you.

The information you give in this circular should be passed on to every family in the country. I would like to render as much service as possible through Sunshine Magazine, and wish to ask permission to use this, with full credit, of course.

I am enclosing a copy of Sunshine Magazine. It is small, but it is read by several hundred thousand people every month according to information that comes to us.

Allow me to commend you for the fine work you are doing in our federal government.

Very sincerely,

Henry F. Henrichs

HFH:vb
Enc.

RECORDED - 6 SE 31F 162-80185
INDEXED - 6
SEP 28 1950

EX-26

September 1950

Sunshine MAGAZINE

"Sweet recreation barred, *what doth ensue* but moody and dull melancholy." Forsooth, Shakespeare and Ganymede! Recreational fields in Sunshine Village, envisaged by Ganymede, the Sunshine Shepherd Boy.

15c a Copy, $1.50 a Year

EASY · TO · READ

Handwriting on the Wall—1950!

TO BELSHAZZAR, king of Ancient Babylon, the fearful warning on the wall of his banquet hall came too late. That night his kingdom was destroyed.

Here in America there is handwriting on our own walls today: "Excessive debt leads to disaster!"

Our public debt—national, state, and local, staggers the imagination. Worse yet, through the so-called policy of "deficit spending," we are plunging deeper and deeper into the red. We are spending money we don't have.

These spending policies now endanger the security and prosperity of all American business and industry, both large and small, and of their employes, stockholders, and customers. That means, of course, that the security and prosperity of "everyone" is at stake!

Take a look at the record. During America's first 152 years (1789 to 1941), the federal government spent a total of 180 billion dollars. Now, in the five years ending June, 1950, it spent 217 billion dollars.

Any man can create a false and temporary prosperity for himself by living beyond his income, and by borrowing money to make up the difference. Would "you" handle your own family finances that way? Of course not. Nor would any sensible businessman handle his company's affairs in such a manner. A day of reckoning always comes.

The policy of "deficit spending" has now increased the federal debt to 256 billion dollars. Your personal share of this debt burden is $1,700. Your wife, and each member of your family owes that much, too. So does every person in America. Each of your children must face the future carrying a $1,700 mortgage, as of today. It may be more next year.

There is one answer to this frightening problem—simple, sensible, day-by-day economy. Most of us practice that kind of economy in our private lives. Isn't it time we started to practice that same kind of economy in our national, state, and local government, too?

Statement by Republic Steel Corporation, Cleveland, Ohio.

At The House of Sunshine

LITCHFIELD, ILLINOIS

"Ye who enter here on
friendship bent,
Shall welcome be,
And forth
with ~~blessings~~ sent."

Won't you come in?

What Is
THE HOUSE OF SUNSHINE?

"Buildings have personalities; some by their immense dignity speak almost as music speaks, and change anxiety to trust."

OUT of this inspiration came the institution known as The House of Sunshine, the home of SUNSHINE MAGAZINE, and a comprehensive line of distinctive monthly goodwill advertising publications for business and professional establishments, also a wide variety of de luxe booklets, known popularly as "Sunshine Bookies."

The House of Sunshine is of Norman design with Early American trend, typical of the architectural classics of that period. The walls, fourteen inches thick, are built of Pioneer brick with beaded mortar joints. The roof is designed after the Renaissance type of the Fifteenth Century, surmounted with a weathervane of an original design—a shepherd with his crook and flock, bearing against the onrushing elements. On either side of the main entrance are cameo carvings of the Town Crier and the Shepherd, the two trademarks used in the business of The House of Sunshine. They are carved in solid oak by the Italian woodcarver, Victor Berlendis.

The interior finishings are of redgum wood, with black walnut random-width plank flooring. The beamed ceiling in the reception room has Sicilian decorations. The furniture is of the Feudal Oak period.

Within the dormer area is installed a modern high fidelity sound apparatus, to facilitate broadcasting the daily Call of Sunset and the occasional entertainment features.

The electric fountain and waterfall, producing a succession of water action and colored light changes, are operated by pumps in an underground pit.

The musical and Guest Hour programs originate in the recreation room, amplified through high-fidelity speakers. Electric organ, microphone, and transcriptions are used.

The public entertainment features are offered solely for civic and patriotic reasons, and are intended to contribute to the interest and welfare of the community.

That is The House of Sunshine.

Owned and operated by The Henrichs Family.

The Henrichs Publications

THE HOUSE OF SUNSHINE

Litchfield, Illinois

LITCHF
SEP
1950

Private
9-16-50
Personal

Mr. J. Edgar Hoover
Director, Federal Bureau of Investigation
Washington, D. C.

62-58158-5

THIS 113-YEAR OLD PICTURE SHOWS A MAN . . .

Running Away from Security

This picture of a poor fugitive is from one of the stereotypes now manufactured in this city for the Southern market, and used on handbills offering rewards for runaway slaves.

THE RUNAWAY.

▲ ▲ ▲

THE picture above shows a man running away from security.

He received all his meals for himself and family for nothing.

He received free medical attention for himself and family.

He paid no rent.

He and his family received free clothing.

His house was furnished for him.

He got his working tools free.

If anything happened to him, his family received the same benefits that they received when he was alive.

If it was necessary for him or his family to travel, transportation was furnished.

He didn't have to pay any taxes.

In fact, he didn't have to pay for anything. He didn't even need to have any money.

Despite these, he is *running away*.

You know the answer. The picture, taken from an old newspaper, shows a slave running away from all the blessings we've mentioned. That slave, and a lot of others, preferred freedom and insecurity to slavery and security.

Why do we bring this up?

Because we, as individuals, are sacrificing our freedom to become slaves. For every benefit we gain, we have to pay a price. That price is part of our freedom.

Compare our lot with that of our ancestors, the pioneers. With little more than their two hands, they won a living from the wilderness. But they had freedom, and what they earned was their own. They supported themselves, but not their masters.

A slave has to support himself and his master.—Reprint from *Sunshine Magazine*

May 15, 1953

Under the name "Sunshine Magazine"

Mr. Henry F. Henrichs
The Sunshine Press
Litchfield, Illinois

Dear Mr. Henrichs:

I have received your note of May 8, 1953, and I am glad to know that you are making arrangements for me to receive copies of future issues of "Sunshine Magazine."

You may be sure I will look forward to receiving this publication.

Sincerely yours,

Edgar Hoover

RECORDED - 23 EX-123 INDEXED - 23

62-80186-6

13 MAY 20 1953

MAILED 10
MAY 15 1953
COMM-FBI

NOTE: Bufiles contain no information identifiable with Colonel Edward Davis.

Bufile 62-80186-5 reflects that we wrote Henrichs in 1950 to inform him that we had no objection to his reprinting Director's article "Why I Believe in the Sunday School." We did suggest, however, that he secure authorization from the publishing firm which published this article. Bufiles contain no derogatory data concerning Henrichs or the publication.

RHD:rcw:mlw

Tolson
Ladd
Nichols
Belmont
Clegg
Glavin
Harbo
Rosen
Tracy
Gearty
Mohr
Winterrowd
Tele. Room
Holloman
Sizoo
Miss Gandy

79 JUN 10 1953

NOTE (See next page)

The above serial has an enclosed copy of the September, 1950, issue of "Sunshine Magazine." It appears to be a very high - type publication with stories, poems, anecdotes, etc. which would appeal to individuals of good breeding. Some of the contents appear to be designed to create spiritual uplift.

Tolson
Ladd
Nichols
Belmont
Clegg
Glavin
Harbo
Rosen
Tracy
Gearty
Mohr
Winterrowd
Tele. Room
Holloman
Sizoo
Miss Gandy

At The House of Sunshine

LITCHFIELD, ILLINOIS

"Ye who enter here on
friendship bent,
Shall welcome be,
And forth
with ~~blessings~~ sent."

Won't you come in?

What Is
THE HOUSE OF SUNSHINE?

"Buildings have personalities; some by their immense dignity speak almost as music speaks, and change anxiety to trust."

OUT of this inspiration came the institution known as The House of Sunshine, the home of SUNSHINE MAGAZINE, and a comprehensive line of distinctive monthly goodwill advertising publications for business and professional establishments, also a wide variety of de luxe booklets, known popularly as "Sunshine Bookies."

The House of Sunshine is of Norman design with Early American trend, typical of the architectural classics of that period. The walls, fourteen inches thick, are built of Pioneer brick with beaded mortar joints. The roof is designed after the Renaissance type of the Fifteenth Century, surmounted with a weathervane of an original design—a shepherd with his crook and flock, bearing against the onrushing elements. On either side of the main entrance are cameo carvings of the Town Crier and the Shepherd, the two trademarks used in the business of The House of Sunshine. They are carved in solid oak by the Italian woodcarver, Victor Berlendis.

The interior finishings are of redgum wood, with black walnut random-width plank flooring. The beamed ceiling in the reception room has Sicilian decorations. The furniture is of the Feudal Oak period.

Within the dormer area is installed a modern high fidelity sound apparatus, to facilitate broadcasting the daily Call of Sunset and the occasional entertainment features.

The electric fountain and waterfall, producing a succession of water action and colored light changes, are operated by pumps in an underground pit.

The musical and Guest Hour programs originate in the recreation room, amplified through high-fidelity speakers. Electric organ, microphone, and transcriptions are used.

The public entertainment features are offered solely for civic and patriotic reasons, and are intended to contribute to the interest and welfare of the community.

That is The House of Sunshine.

Owned and operated by The Henrichs Family.

62-80186-6

The Sunshine Press

SUNSHINE MAGAZINE...*Editorial*

Litchfield, Illinois, U. S. A.

May 8, 1953

(4)

Mr. J. Edgar Hoover
4936 - 30th Place
Washington, D. C.

Dear Mr. Hoover:

It gives me pleasure to advise you that we are entering a subscription for Sunshine Magazine in your behalf at the suggestion of Colonel Edward Davis of our Sunshine Directorate.

I trust you will find some enjoyment in reading it.

Very sincerely,

[redacted]

Henry H. Henrichs

HFH:vb

Mr. Tolson
Mr. Ladd
Mr. Nichols
Mr. Belmont
Mr. Clegg
Mr. Glavin
Mr. Harbo
Mr. Rosen
Mr. Tracy
Mr. Gearty
Mr. Mohr
Mr. Winterrowd
Tele. Room
Mr. Holloman
Mr. Sizoo
Miss Gandy

EXPEDITE PROCESSING

nmk
ack 5-14-53
Red

INDEXED - 44
RECORDED - 44

62-80186-7

EX-128

78 JUL 1 - 1953

142

In the 34th year of Sunshine

Sunshine Magazine

There isn't enough darkness
In the world to extinguish
The light of one small candle.
—*The Uplift.*

July 1957

S	M	T	W	T	F	S
	1	2	3	4	5	6
7	8	9	10	11	12	13
14	15	16	17	18	19	20
21	22	23	24	25	26	27
28	29	30	31			

NOT RECORDED
4 JUL 2 1957

EASY-TO-READ

25c a Copy $2.00 a Year

Not on Newsstands

AMERICA

AMERICA, *the Land of Plenty* . . . with a wealth of fruitful harvests, and resources unlimited . . . whose bounty has not been strained and whose manifold blessings afford opportunity for all . . . a country where men may expect the compensation of peace and abundance for their efforts.

America, *the Land of the Free* . . . our priceless heritage from the Fathers who believed that this commonwealth could be made of a wilderness . . . a nation of hospitality, progressiveness, courage and optimism, made symbolic by the blood of many peoples. Thus, we bear no ancient hatreds, for we learn from our differences and are enriched by them.

America, *the Beautiful* . . . extending in broad expanse from sea to sea . . . the land of golden fields, forests of stately timbers, blue waters and fertile valleys lying against a background of lofty mountains . . . a panorama of majestic beauty beyond the power of art. Here, surely, man may find a goodly home for his spirit.

America, *the Mighty Union of States* . . . a continent of magnificent cities, vast industries and pleasant countrysides, where folk may live in security and brotherhood. . . . May she fulfill her noble destiny as the cradle of liberty and the light of righteous living. . . . And we shall ever thank God that this nation, *the Land of Promise,* is our own.

From *The Diamond*, Mid-Continent Petroleum Corporation.

REC 21 62-80186-8

EX-135

September 3, 1959

Mr. Henry F. Henrichs
Editorial Director
Sunshine Magazine
The House of Sunshine
Litchfield, Illinois

Dear Mr. Henrichs:

Thank you for the September, 1959, issue of Sunshine Magazine which I received on August 25, 1959. It was thoughtful of you to send me a copy.

MAILED 30
SEP 3 - 1959
COMM-FBI

In connection with the statement attributed to me on page 32, I thought you might like to know that the most recent figures available to me indicate that total school expenditures for both public and private schools, from kindergarten through higher education for the school year of 1957-1958, are $19,763,000,000 according to the Office of Education. The annual cost of crime has been estimated at $22 billion; therefore, for every $1 spent on education, $1.11 is spent on crime.

Sincerely yours,

J. Edgar Hoover

SEP 3 3 56 PM '59
FBI
REC-READING ROOM

NOTE: Bufiles indicate limited cordial correspondence with Henrichs in his present capacity with Sunshine Magazine prior to 1953. Page 32 of the Magazine contains what purports to be a quote from the Director in which it is stated that U. S. criminals force the people of the U. S. to spend more than 4 2/3 times as much on the criminals as we spend on all forms of education, both public and private. No support for the percentage figures used by Henrichs could be located. Source of statistics furnished Henrichs is from a Leonard to Mr. Mohr memo dated 4-22-58.

BDA:ncr
(3)

Tolson
Belmont
DeLoach
McGuire
Mohr
Parsons
Rosen
Tamm
Trotter
W.C. Sullivan
Tele. Room
Holloman
Gandy

SEP 14 1959

MAIL ROOM ☐ TELETYPE UNIT ☐

DO-6

OFFICE OF DIRECTOR
FEDERAL BUREAU OF INVESTIGATION
UNITED STATES DEPARTMENT OF JUSTICE

August 25, 1959

The attached September, 1959, issue of "Sunshine Magazine" was sent to the Director's home address.

A statement by the Director appears on page 32.

Attachment
hbb

Mr. Tolson
Mr. Belmont
Mr. DeLoach
Mr. McGuire
Mr. Mohr
Mr. Parsons
Mr. Rosen
Mr. Tamm
Mr. Trotter
Mr. Jones
Mr. W.C. Sullivan
Tele. Room
Mr. Holloman
Miss Holmes
Miss Gandy

mail
Mr. Hennrich
9-3-59
BDA

REC-21 62-80186-8

EX-135

23 SEP 8 1959

ENCLOSURE
ENCL ATTACHED

Easy to Read

In the 36th year of Sunshine

Sunshine Magazine

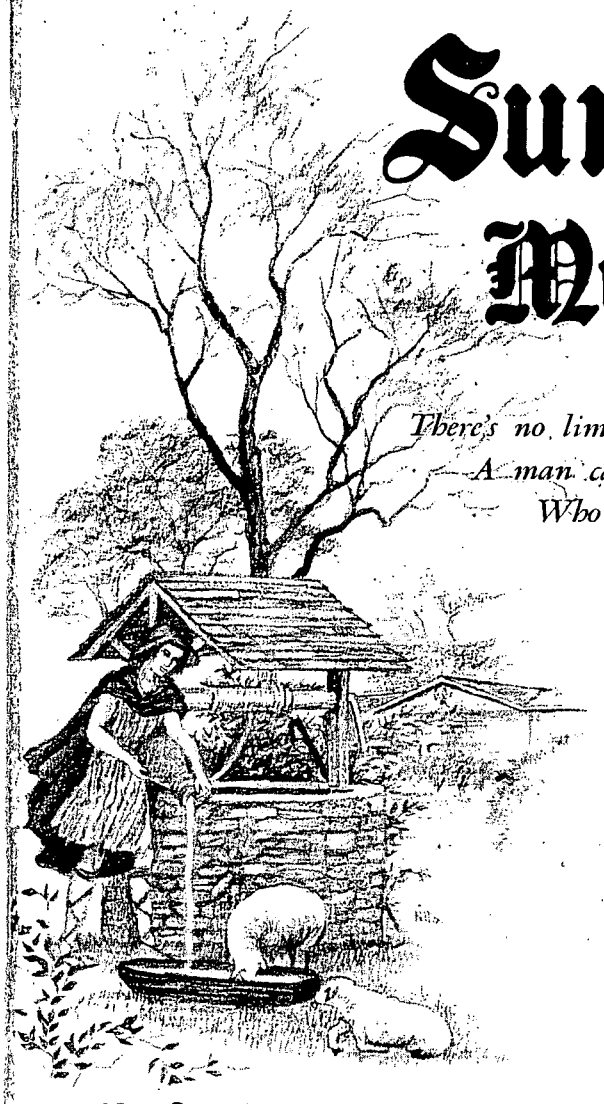

There's no limit to the good
A man can do if he doesn't care
Who gets the credit.

—Geo. W. Olinger (1882-1954).

September 1959

S	M	T	W	T	F	S
		1	2	3	4	5
6	7	8	9	10	11	12
13	14	15	16	17	18	19
20	21	22	23	24	25	26
27	28	29	30			

25c a Copy; $2.00 a Year Not on Newsstands

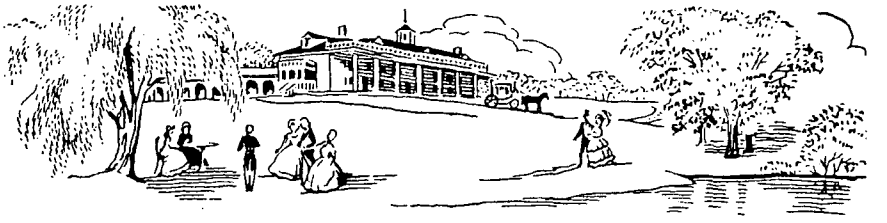

What Is America?

AMERICA means far more than a continent bounded by two oceans. It is more than pride of military power, glory in war, or in victory. It means more than vast expanse of farms, of great factories or mines, magnificent cities, or millions of automobiles and radios.

It is more even than the traditions of the great tide westward from Europe which pioneered the conquest of a continent. It is more than our literature, our music, our poetry. Other nations have these things also.

Maybe the intangible we cannot describe lies in the personal experience and the living of each of us rather than in phrase, however inspiring. The meaning of our word "America" flows from one pure spring. The soul of our America is its freedom of mind and spirit in man. Here alone are the open windows through which pours the sunlight of the human spirit. Here alone is human dignity not a dream, but an accomplishment.

Herbert C. Hoover, 31st President of the United States

SUNSHINE MAGAZINE

At The House of Sunshine

EDITORIAL DEPARTMENT

Litchfield, Illinois, U. S. A.

Mr. Tolson
Mr. Belmont
Mr. DeLoach
Mr. McGuire
Mr. Mohr
Mr. Parsons
Mr. Rosen
Mr. Tamm
Mr. Trotter
Mr. W.C.Sullivan
Tele. Room
Mr. Holloman
Miss Gandy

M. A. Jones

HENRY F. HENRICHS

H. Henrichs
ILL.

September 9, 1959

Mr. J. Edgar Hoover
Federal Bureau of Investigation
Washington 25, D. C.

Dear Mr. Hoover:

Thank you kindly for your letter of September 3 in which you give more recent statistics concerning the costs of education and crime. We are very much pleased to have this information.

Apparently our former statement did not include the complete roster of education, which made the percentage much higher than in your statistical statement.

We appreciate your cooperation.

Very sincerely,

Henry F. Henrichs

REC- 98 62-80186-9

EX 105 HFH:vb

18 SEP 16 1959

57 SEP 18 1959

SEP 14 1959

REC-36 62-80186-10

EX 100

September 18, 1959

Mr. Henry F. Henrichs
Editorial Director
Sunshine Magazine
Litchfield, Illinois

Dear Mr. Henrichs:

The October, 1959, issue of your magazine has been received, and I certainly appreciate your sending me a copy of it. I am glad to know you found my quotation about the force of prayer worthy of bringing to your readers' attention.

Sincerely yours,

J. Edger Hoover

SEP 18 4 05 PM
REC'D-READING ROOM
FBI

SEP 18 3 15 PM
REC'D-READING ROOM
FBI

MAILED 27
SEP 18 1959
COMM-FBI

NOTE: The quotation appearing on page 32 of "Sunshine Magazine" was originally written by the Director on May 17, 1948, and furnished to Mr. Mark Foote. This was furnished in connection with a resolution being introduced in Congress for a minute of prayer for peace throughout the Country. It was to be introduced in the Senate by Senator Ferguson. The complete quotation was not used. The remainder of the quotation is "Invoking by prayer the might and mercy of God is our most efficacious means of guaranteeing peace and security for the harassed and helpless peoples of the Earth."

Bufiles reflect nothing derogatory and limited cordial correspondence with Henrichs and the Sunshine Magazine. Last outgoing 9-3-59 regarding a misquote in his publication on the cost of crime.

ELC:dmr

Tolson
Belmont
DeLoach
McGuire
Mohr
Parsons
Rosen
Tamm
Trotter
W.C. Sullivan
Tele. Room
Holloman
Gandy

MAIL ROOM ☐ TELETYPE UNIT ☐

50 SEP 28 1959

DOE-6

OFFICE OF DIRECTOR
FEDERAL BUREAU OF INVESTIGATION
UNITED STATES DEPARTMENT OF JUSTICE

September 14, 1959

The attached October, 1959, issue of "Sunshine Magazine" was sent to the Director from Sunshine Magazine, Litchfield, Ill.

A quotation of the Director appears on page 32.

Attachment
hbb

Mr. Tolson
Mr. Belmont
Mr. DeLoach
Mr. McGuire
Mr. Mohr
Mr. Parsons
Mr. Rosen
Mr. Tamm
Mr. Trotter
Mr. Jones
Mr. W.C. Sullivan
Tele. Room
Mr. Holloman
Miss Holmes
Miss Gandy

RECEIVED F.B.I.

REC- 36 62-80186-10

EX 100 18 SEP 25 1959

1 ENCLOSURE

1 ENCLOSURE ATTACHED

Left to Abernathy - mail
9-18-59
E.C. Dunn

Easy to Read

In the 36th year of Sunshine

Sunshine Magazine

There is nothing so fatal
To character as
Half-finished tasks.

—David Lloyd George.

October 1959

S	M	T	W	T	F	S
				1	2	3
4	5	6	7	8	9	10
11	12	13	14	15	16	17
18	19	20	21	22	23	24
25	26	27	28	29	30	31

25c a Copy; $2.00 a Year *Not on Newsstands*

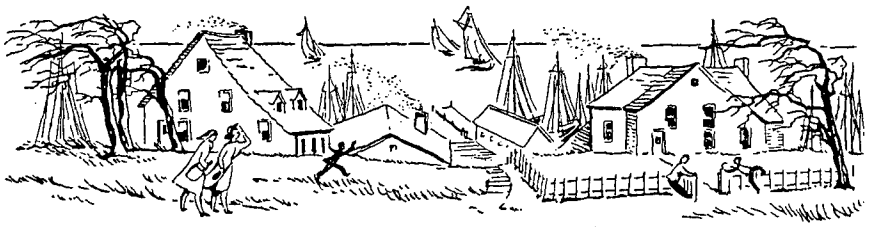

Search for Security

A FAMILY had failed to make a living on a worn-out New England farm. Did they demand government subsidies, checks for crops they didn't raise, high prices for crops to be burned? They would have scorned such things—scorned and feared, for they knew from days under a foreign despot that where government money goes, government control goes, too.

No, this family put everything they owned in a wagon, and walked beside it two thousand miles, westward. They did not know what was ahead, but they were determined to keep on going until they found a place of freedom where they could keep their self-respect.

They were English, Scotch, Dutch, Italian, French—people from many places—all, now, Americans. They knew that the only happiness is from self-respect, and the only way to self-respect is to earn your own way, not whine for something for nothing.

Their sons and grandsons started grocery stores, became mechanics, saved their money, and started factories. American machines bought by American thrift made the factories grow.

And that's America. Made by people willing to walk two thousand miles beside a wagon, to find opportunity. If such people are gone, if all we have left are soft weaklings who want to be taken care of, then in truth American manliness is dead, that 2,000-mile walk was wasted, and there is nothing left of America but a hollow shell!

Statement issued by Warner and Swasey, Manufacturers, Cleveland, Ohio. Reprinted with permission.

CAPITOL COLLEGE OF ORATORY & MUSIC
ESTABLISHED 1896
COLUMBUS, OHIO

P. O. Station — A.
1368 N. High St.

Speech Dept.
Music Dept.
Home Phone
Jeffreys Talent Age
Lecture Bureau
Harry L. Carson,

DR. GALEN STARR ROSS
President

Ohio

B. APPROX. 1891

Mr. Tolson
Mr. Belmont
Mr. Mohr
Mr. Callahan
Mr. Conrad
Mr. DeLoach
Mr. Evans
Mr. Malone
Mr. Rosen
Mr. Sullivan
Mr. Tavel
Mr. Trotter
Tele. Room
Mr. Ingram
Miss Gandy

July 18, 1961.

Hon. J. Edgar Hoover,
Director F.B.I.,
Washington, D.C.

Sunshine Magazine

Dear Mr. Hoover:

Thanks so much for your kind personal note received earlier this month. Everywhere I go, either to fill some speaking engagements or just continuing my "look under the hood" at the present day hectic mess, I hear more and more people expressing their deep concern about a lot of things.

Also, many are vividly aware of the outstanding job you are doing and tell me they read avidly every published statement of yours. Your "pinch-hit" column today for Victor Riesel is very much on the target of the entire situation. What you imply about the causes of this present mess deserves to be given greater emphasis, in my humble and obscure personal opinion.

I started teaching country school, one room with 23 kids, 55 years ago at age 15. There was one bully boy in the school and on a Wednesday, after the spring term started the previous Monday, he made his move and I made mine. I wore out a good seven foot hickory pointer on him. Then he ran home to get his no-good white trash papa. The old man barged in with a shotgun and I made my second move; I grabbed a stout hickpry bolt about three feet long and conked him cold. That ended the monkey-doodle business in that school.

EX-105 REC-68 62-80186-11

The late and NOT great John Dewey started the entire insane mess with his "progressive education" idiocy, teaching that kids must he allowed to "express themselves" and never be punished. Plain unadulterated horse-feathers, to use a polite word that can go through the mails without getting me hung. It still makes sense to make kids mind and one of these days the synthetic Ph.D. longhairs will be put in their place and real TEACHERS will again be respectable and sought after. If it becomes necessary to "lower the boom" on anyone's spoiled brats, Amen, Brother, Amen.

B. APPROX. 1891

Judges are at last throwing out of court case after case of assault and battery charges against some teacher who got fed up to the gills with dear Junior and whaled the living hell out of him because he had it coming. There ARE signs of returning sanity about the country. As ever,

Just plain old "Uncle Doc" Ross

Ohio

Just plain old "Uncle Doc" Ross

1 ENCLOSURE ENCLOSURE ATTACHED

Response - Personal Mtg.

50 JUL 26 1961

Page 7-A + 22

Sunshine MAGAZINE

August 1961

74

38th Year of Sunshine ❧ *Easy to Read* ❧ *Copy 25c - Year $2.50*

22

We Lucky Americans!

SUPPOSE the mythical man from Mars came up to you some day and asked you if you were an American. You would say, "Yes," of course. Then suppose he asked you another question, "What is an American?"

Perhaps your answer would be something like this—or maybe you can improve on it:

"Yes, I'm an American. When I hear an airplane, I don't look around for the nearest bombproof shelter. I know that it is flying for the purpose of peacetime progress.

"I'm an American. I know that my newspapers and my radio and television will give me a fair picture of what's happening in the world, to the best of their ability.

"I send my children to a school where the teachers aren't merely vassals of the state—where the facts that are taught help to make them better, more intelligent citizens.

"I'm an American. I can talk freely with my friends, expressing my own opinions on both political and non-political subjects, without the fear that there are spies who listen to my every word and then report it to some high and secret tribunal."

You would probably say these things and many more. And saying them would, in these troubled times, make you realize something else, so that you would come to say just one thing more: "Yes, I'm lucky—*I'm an American!*"

Adapted from *Keystone Butler*, Butler, Pa.

OPTIONAL FORM NO. 10

UNITED STATES GOVERNMENT

Memorandum

TO : Mr. DeLoach

DATE: 9-17-63

FROM : D. C. Morrell

SUBJECT: JOHN L. REER
8161 COMMERCE ROAD
UNION LAKE, MICHIGAN

Tolson
Belmont
Mohr
Casper
Callahan
Conrad
DeLoach
Evans
Gale
Rosen
Sullivan
Tavel
Trotter
Tele. Room
Holmes
Gandy

Captioned individual advised that the August, 1963, issue of "Musical Merchandise Review" quoted the Director as follows:

> "The child who receives music training, and who finds joy in singing and making music, will not make mischief. The girl who sings and plays the piano, does not pick your pocket. The boy who sings and draws the violin bow, is not the boy who draws the gun."

Correspondent, who cannot be identified in Bufiles, desires verification of this quotation and a copy of the "speech" from which it was taken.

A copy of the pertinent page from this publication was obtained from the Library of Congress and the quoted is set forth as indicated. The New York Office contacted the publication and was advised that this quotation was furnished them by Mr. Larston D. Farrar, National Press Building, Washington, D. C. Mr. Farrar is on the Special Correspondents' List and we have cooperated in the past in furnishing him source material and the Director has written some articles at his request. This material was reviewed without locating this quotation. On your authorization, Mr. Farrar was contacted telephonically by Special Agent Jack E. Herington. Mr. Farrar stated that he obtained this quotation from "Sunshine" magazine published by Mr. Henry F. Henrichs, House of Sunshine, Litchfield, Illinois. Mr. Farrar used the quotation since he knew his client, "Musical Merchandise Review," was interested in quotations relating to music from prominent individuals. He did not feel the quotation embarrassing to the Director and had confidence in the accuracy of it because he knows Mr. Henrichs personally.

Enclosures (2)

1 - Mr. DeLoach - Enclosure
1 - M. A. Jones - Enclosure

JH:ple
(4)

62-80186-12

REC 22 25 SEP 18 1963

ST-101

CORRESPONDENCE

Our research has been unable to locate any such statement. If this were included in a general statement by the Director to a municipal organization or other worthwhile organization indicating the over-all benefit received from the discipline of music training, it could well have been the type of statement the Director would make. Somewhat similar statements have been made regarding the value of religious training, sports, part-time work, etc.

OBSERVATION:

Since we have no idea as to who the original source of this quotation is, it is believed that a check should be made with "Sunshine" magazine in an effort to trace this statement further.

RECOMMENDATIONS:

(1) That attached in-absence reply be sent correspondent.

(2) That attached airtel be forwarded to the Springfield and Detroit Offices instructing Springfield to determine the source of the quotation and requesting Detroit to discreetly obtain information regarding reputation of correspondent.

that our special courses in this direction are helping many small businesses to overcome what could be a serious obstacle to success--or even survival.

Last year, for the first time, SBA conducted pilot workshops for prospective small businessmen. These one-day seminars covered the major pitfalls that face owners and managers of small businesses, and were conducted in Cleveland, Chicago, Dallas, San Francisco and Los Angeles. By the end of this present fiscal year, SBA will have conducted such workshops in virtually all sections of the country for those who are contemplating going into business.

PERTINENT QUOTE FROM NOTED CRIME FIGHTER

J. Edgar Hoover, Chief G-man and a legend in his own time, recently was quoted to this effect:

"The child who receives music training, and who finds joy in singing and making music, will not make mischief. The girl who sings and plays the piano, does not pick your pocket. The boy who sings and draws the violin bow, is not the boy who draws the gun."

'QUALITY STABILIZATION' STILL MAKING PROGRESS

The "Quality Stabilization" bill, changed in non-vital areas in the House Committee on Interstate and Foreign Commerce, but reported favorably by that group, is liable to be granted a "rule" by the House Committee on Rules at any time, which automatically would make possible a vote in the full House of Representatives. Passage by the House by overwhelming vote is considered a foregone conclusion, if the Rules Committee allows the bill to come out.

The subcommittee headed by Senator Vance Hartke (D.-Ind.) has made its report to the full Senate Committee on Commerce and the heat is on that group's chairman, Senator Warren G. Magnuson (D.-Wash.) to allow the measure to be voted upon if it possibly can squeak through that committee, although this is far from a certainty.

The future of Quality Stabilization, at this point, actually rests upon the "grass roots" supporters--the hundreds of thousands of retailers who favor it. If they put enough pressure on Congressmen in this "session of the stretch out," there seems to be little doubt but what the measure can be forced through. If they look the other way, Congressmen are liable to figure the pressure is off and forget about the legislation.

[illegible] measur[illegible] heal[illegible]

[illegible] follow[illegible] [illegible] sep[illegible] [illegible] time [illegible] activ[illegible] [illegible] not [illegible] [illegible] the [illegible] [illegible] rai[illegible] [illegible] there is no recess [illegible]

This [illegible] be more dif[illegible] cult for [illegible] adequate st[illegible] term or long-[illegible] at commercia[illegible] banks. [illegible] in Congress[illegible] al hearings that [illegible] and money on priority basis, [illegible] ng their Trip[illegible] AAA rated customers (those with asset[illegible] $1 million or more), and then lending others, if there is any left for the smaller businessman.

It is a clear sign, too, that owner[illegible] and managers of small businesses shou[illegible] tighten up on their granting of credi[illegible] and should achieve greater liquidity. Literally hundreds of thousands of sm[illegible] businessmen were put through the wrin[illegible] during the three recessions of the 19[illegible] by the process FRB used, and there's [illegible] reason to think that these smaller bu[illegible] nessmen have become any wiser [illegible] tha[illegible] the past decade.

The action--in spite of [illegible] protes[illegible] tion--has been called "inexcusable" by Representative Wright [illegible] ex[illegible] chairman of the House Committee on Ban[illegible] ing and Currency and one of the [illegible] com[illegible] monetary experts in Congress. Others [illegible] Capitol Hill feel the same way, but n[illegible] enough of them to force a change in t[illegible] policy. Mr. Patman has pointed to the "strange economics" inherent in the m[illegible] ments of the money market in recent years.

"Interest rates have been higher th[illegible] stock yields for several years," he asserted. "The best grade corporate bo[illegible] pay approximately 4.2% w[illegible] aver[illegible] yield of top-grade stock[illegible] [illegible] much above three percent.

"This is a reversal of [illegible] usual co[illegible] dition because stocks are considered r[illegible] risky than bonds. [illegible] fact overlo[illegible] is that the big corporations are reta[illegible] ing huge sums--for future expansion--which are not reflected [illegible] their divi[illegible] dends. This may be [illegible] from gold th[illegible] attracts investors [illegible] of low dividends."

62-80186-12
ENCLOSURE

MUSICAL MERCHANDISE REVIEW

AUGUST 1963 VOL. 122 NO. 8

FEATURES

Convention Report	30	Mostly Melodious
Interview	42	SBA Loans
Successful Promotions	44	Profitable Piano Recitals
Profile	46	The Guitar
MMR Visits	48	New Orleans
Telling & Selling	52	

INDUSTRY NEWS

	66	For Your Information
	73	People
	74	For Your Inventory

DEPARTMENTS

	5	Editorial
Carleton Chace	6	As I See It
Larston Farrar	17	From Washington
	97	Classified
	99	Advertisers Index

Musical Merchandise Review (founded in 1879) is published monthly by Select Publications, Inc. President: Dale W. Lang; Executive Vice President, John T. Hutchins; Vice President, Jerome R. Peterson. Circulation is directed to dealers, wholesalers and manufacturers of pianos, organs, musical instruments, accessories, high fidelity, phonographs and related merchandise. The publication is a member of Business Publications Audit Circulation, Inc., a non-profit organization whose purpose is to assure advertisers of both qualitative and quantitative circulation of its member publications.

BPA

Editorial and Advertising offices:
114 E. 32nd St., New York 16, New York MU 9-2250
Production and Administrative offices:
900 Northstar Center, Minneapolis 2, Minn. FE 3-7161
Advertising Office:
740 North Rush Street, Suite 206 DE 7-2138 Chicago 11, Illinois
RICHARD R. PAUL, Publication Director JEROME PETERSON, Editorial Director
BARBARA SKLAR, Associate Editor
Contributing Editors: CARLETON CHACE (Piano & Organ)
FRED KIRSCHNER, (Band Instrument Repair)
ROBERT MOTTINGHOFER, (Piano Tuning)
PAUL A. RUNYON, Chicago Manager
LAURENCE P. FENTON, Production Manager
JAMES L. THEISEN, Circulation Director
PHILIP RUSSELL, ROBERT WILLIAMS, Art Directors
JAN CONNELL, EVELYN DUKER, Advertising Production

A SELECT PUBLICATION

62-80186-12

SUBSCRIPTION RATES: $5 for one year, $8 for two years. Add $1 for postage to foreign countries. Single copies 50¢ each. Controlled circulation postage paid at Madison, Wisconsin. Postmaster send Form 3579 to Musical Merchandise Review, 900 Northstar Center Minneapolis

ENCLOSURE

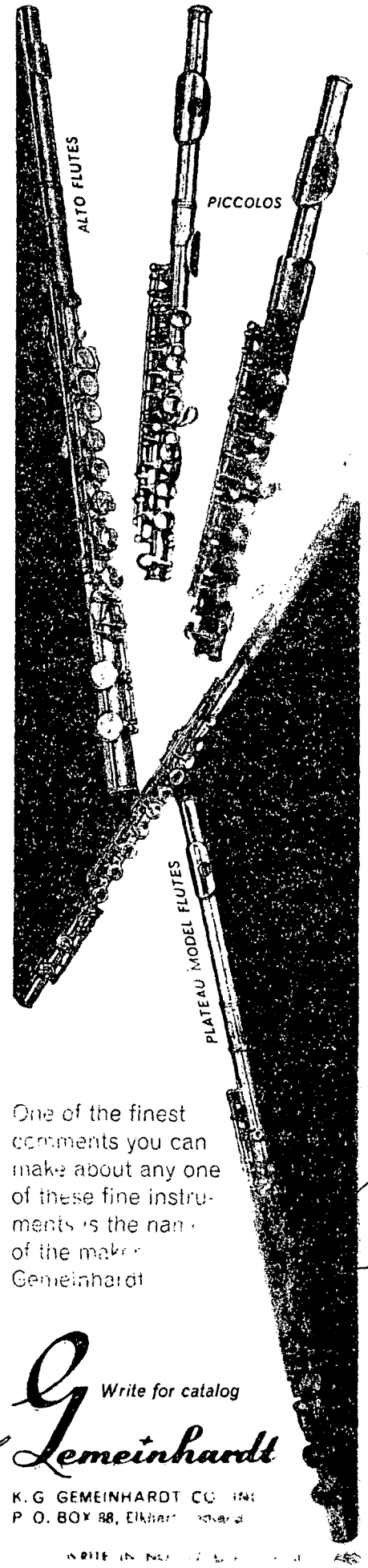

One of the finest comments you can make about any one of these fine instruments is the name of the maker Gemeinhardt

Write for catalog

Gemeinhardt

K. G GEMEINHARDT CO
P. O. BOX 88, Elkhart

AUGUST 1963

MUSICAL MERCHANDISE REVIEW

AUG 2 1963

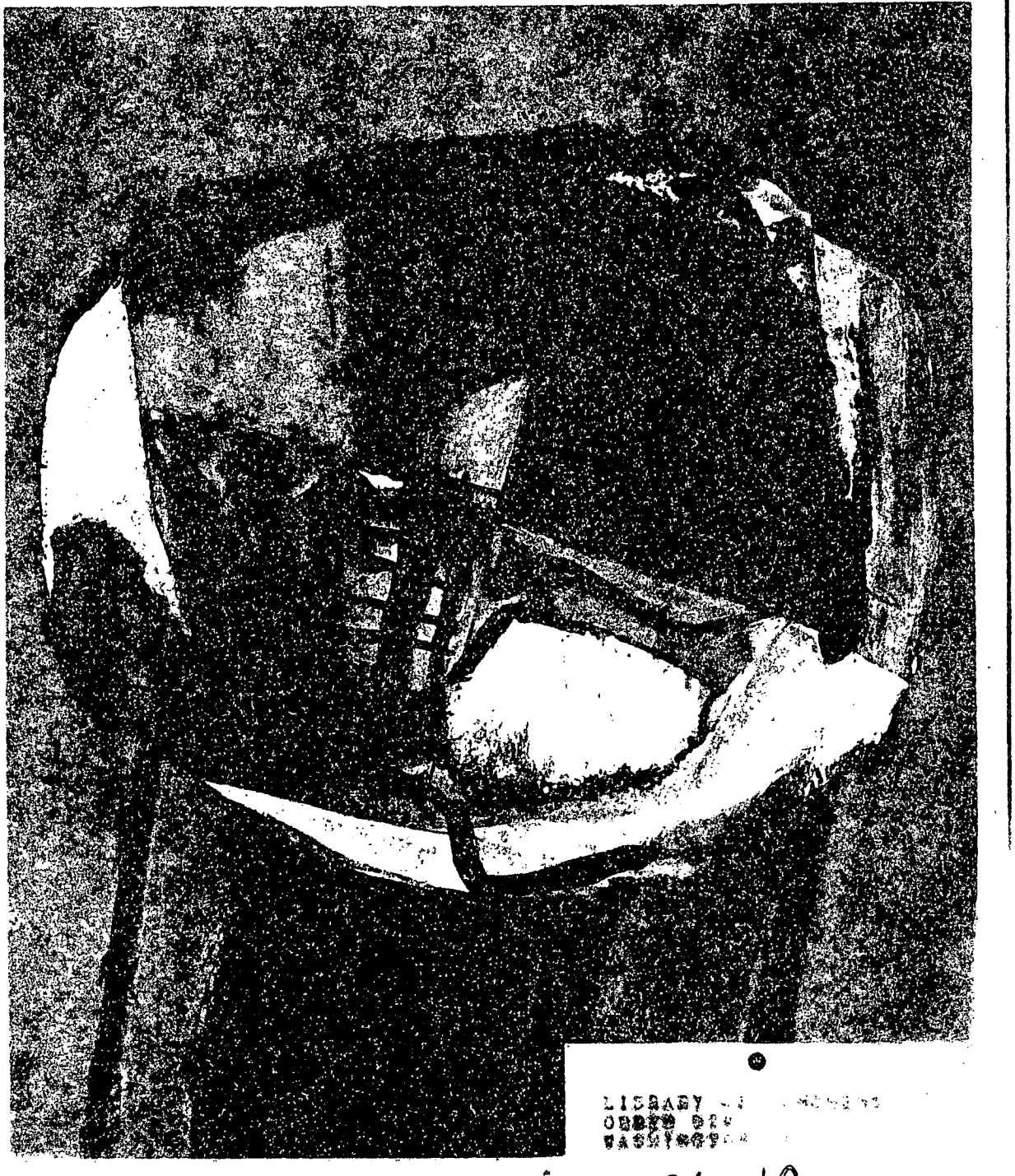

LIBRARY
ORDER DIV
WASHINGTON

62-80186-12

ENCLOSURE

FORWARD SLIP IN THE SEP MUSIC

ST
esa

9-17-63

REC 22
ST-101 62-80186-13

airtel

To: SACs Springfield - Enclosures (2)
Detroit - Enclosures (2)

From: Director, FBI

SEP 17 2 20 PM '63
REC'D-READING ROOM
F B I

JOHN L. PEER
UNION LAKE, MICHIGAN
RESEARCH (CORRESPONDENCE AND TOURS)
BUDED 9-23-63

Enclosed are 2 copies of a letter from captioned individual who cannot be identified in Bufiles.

I do not recall making the quotation mentioned. It has been determined that this quotation was taken from "Sunshine" magazine published by Henry F. Henrichs, House of Sunshine, Litchfield, Illinois.

Springfield Office is instructed to contact Mr. Henrichs and discreetly determine the source of this quotation which he apparently used in the June or July issue of his publication.

The Detroit Office is instructed to conduct a discreet inquiry concerning the reputation and background of correspondent. Only established and reliable sources should be utilized and correspondent must not become aware of the Bureau's interest. Results should be submitted by both Offices to reach the Bureau by 9-23-63.

MAILED 31
SEP 17 1963
COMM-FBI

V

Rolf

NOTE: See Morrell to DeLoach Memo of 9-17-63 captioned "John L. Peer, Union Lake, Michigan."

Tolson
Belmont
Mohr
Casper
Callahan
Conrad
DeLoach
Evans
Gale
Rosen
Sullivan
Tavel
Trotter
Tele. Room
Holmes
Gandy

JH:plc
(8)

RETURN TO ROOM

MAIL ROOM ☐ TELETYPE UNIT ☐

PEER APPLIANCE CO.

Established 1933

8161 COMMERCE ROAD
UNION LAKE, MICHIGAN
EMpire 3-4114

b

Sept. 10th, 1963

Mr. J. Edgar Hoover
F B I
Washington, D C.

Circle on yellow

Dear Sir:

In the magazine "Musical Merchandise Review" for August, 1963, there is an article attributed to you, on the benefits children derive from music training.

We would like to receive verification of this, or better still you might have the speech from which this was taken. The quotation is as follows:

> "The child who receives music training, and who finds joy in singing and making music, will not make mischief. The girl who sings and plays the piano, does not pick your pocket. The boy who sings and draws the violin bow, is not the boy who draws the gun."

Sincerely yours,

PEER APPLIANCE COMPANY

John L. Peer.

John L. Peer, Manager

(Address Above)

JLP:NE

Personnel to Mr. Tolson 9-17-63 Jul. Olee
Memo: Jul. Olee 9-17-63 for info in advance for Jul. Olee
Letter to Springfield and Detroit Jul. Olee 9-16-63
5 Xerox Olee

62-80186-13

REC 22 25 SEP 18 1963

ST-101

MAILED 81
SEP 17 1963
COMM-FBI

CORRESPONDENCE

1

H16

FD [illegible] ev. 12-13-56)

FBI

Date: 9-20-63

Transmit the following in _____
(Type in plain text or code)

Via AIRTEL _____
(Priority or Method of Mailing)

Mr. Tolson
Mr. Belmont
Mr. Mohr
Mr. Casper
Mr. Callahan
Mr. Conrad
Mr. DeLoach
Mr. Evans
Mr. Gale
Mr. Rosen
Mr. Sullivan
Mr. Tavel
Mr. Trotter
Tele. Room
Miss Holmes
Miss Gandy

TO: DIRECTOR, FBI

FROM: SAC, SPRINGFIELD (94-320) -P-

JOHN L. PEER
UNION LAKE, MICHIGAN
RESEARCH (CORRESPONDENCE AND TOURS)

Re: Bureau airtel to Springfield, 9/17/63.

On 9/20/63 HENRY F. HENRICHS, Editorial Director, Sunshine Magazine, was contacted at the House of Sunshine, Litchfield, Illinois. A copy of the June, 1963, issue of Sunshine Magazine was made available and is enclosed herewith for the Bureau. On page 32 of this magazine the quotation contained in the enclosure to referenced airtel was found under the heading, "Sundry Interviews". Mr. HENRICHS stated this was a regular feature of the publication and that almost without exception the quotations appearing in this feature were taken from pre-published material. He stated he was unable to recall the origin of the quotation in question.

HENRICHS stated these quotations are generally selected by MONTA H. CRANE, Associate Editor, who is his daughter. He stated she was presently on vacation in the vicinity of Table Rock, Missouri, and was tentatively scheduled to return Thursday, 9/26/63. HENRICHS stated CRANE's records would have no meaning to him and that she would be the only one who might possibly recall the source of this quotation. He stated it would be primarily a process of recalling it from memory, but that perhaps some record kept by CRANE might serve to refresh her memory. HENRICHS pointed out

3 - Bureau (Encl.1) (AMSD)
2 - Springfield (94-320)
JGB:vml
(5)

ENCLOSURE ATTACHED

REC-31 62-80186-14

SEP 21 1963

Approved _____ Sent _____
Special Agent in Charge

FD-[redacted]ev. 12-13-56)

FBI

Date:

Transmit the following in _____
(Type in plain text or code)

Via _____ _____
(Priority or Method of Mailing)

SI 94-320

that material for the publication was usually prepared about sixty days in advance. It was his belief that this quotation would have been obtained from something published prior to April, 1963.

Springfield indices are negative re PEER, HENRICHS and House of Sunshine,

Springfield indices contain reference to Sunshine Magazine under file 100-7580-1A-1, which is a subscription list of the "USSR Information Bulletin". The Sunshine Press, Sunshine Magazine, Litchfield, Illinois, appears on this mailing list, along with the names of other reputable persons and organizations in the area covered by the Springfield Division.

LEAD: SPRINGFIELD DIVISION
At Litchfield, Illinois

Will, upon the return of MONTA H. CRANE, make every effort to resolve the source used for the quotation contained in the June, 1963, issue of Sunshine Magazine.

GIBBONS

Approved: _____ Sent _____ M Per _____
Special Agent in Charge

June 1963

Sunshine

MAGAZINE

40th Year of Sunshine ❧ Easy to Read ❧ Copy 25c - Year $2.50

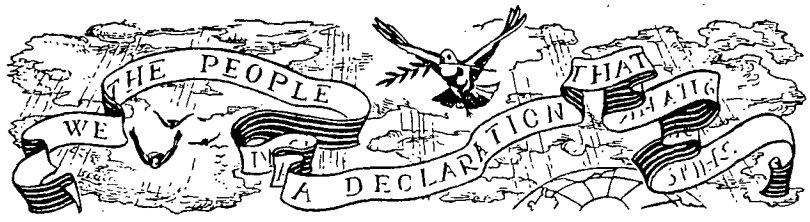

Preamble to Citizenship

THERE follows a personal application of the Preamble to the Constitution of the United States to a new citizen of the Republic, who realizes how he himself might put it into effect.

I, a citizen of these United States of America, do resolve:

To form a more perfect union: *I shall try to live as a useful member of my community.*

To establish justice: *I shall refrain from doing injustice to others* » »

To insure domestic tranquillity: *I shall obey all laws and support all law-enforcing agencies.*

To provide for the common defense: *I shall be ready to serve my country in war and in peace.*

To promote the general welfare: *I shall do my share in helping those who are in need.*

And to secure the blessings of liberty to myself and our posterity: *I shall endeavor to live democracy in interpreting life, liberty, and the pursuit of happiness, not as rights only, but also as obligations!*

To live in human dignity, to enjoy liberty without license, and to pursue happiness in humble awareness of man's ultimate goal: *I shall serve God!*

Dr. Hans Grueninger, Greencastle, Indiana, in *The Rotarian.*

FD-36 (Rev. 12-13-56)

FBI

Date: 9/26/63

Transmit the following in _____
(Type in plain text or code)

Via AIRTEL AIR MAIL
(Priority or Method of Mailing)

TO: DIRECTOR, FBI

FROM: SAC, SPRINGFIELD (94-320) - RUC -

SUBJECT: JOHN L. PEER
UNION LAKE, MICHIGAN
RESEARCH (CORRESPONDENCE AND TOURS)

Re Springfield airtel to Bureau dated 9/20/63.

On 9/26/63 MONTA H. CRANE, Associate Editor, Sunshine Magazine, was contacted at the House of Sunshine, Litchfield, Illinois. She stated her father, HENRY F. HENRICHS, had MAGAZINE requested she attempt to determine the source of the quotation in question. CRANE advised she had searched every record that she had that might indicate the original source of the quotation, but that she had been unable to locate it. She stated she could not recall the source from memory.

She advised she did locate the original copy of "Sundry Interviews" for the June, 1963, issue, where the quotation appeared; and, she was able to determine that particular page was prepared in January, 1963. The source was not reflected.

She stated records are kept to indicate the source of the articles, but that quotations are selected from various publications and used without crediting the source; consequently, no record of these is kept. She stated she had located some quotations and articles on the subject of music, but the one in question was not contained therein. She did state she has a recollection of some quotations that have been used, and that she had checked through those.

(3) - Bureau (AMSD)
1 - Springfield (94-320)
JGB:css
(4)

X-102

REC-31 62-80186-15

7 SEP 28 1963

CC - WFO

Approved: _____ Sent _____ M _____
Special Agent in Charge

CORRESPONDENCE

CRANE feels she has made a thorough search of available material, and that she does not know anything else to do toward locating the source. She did state that if it should be located at a later date, she would call the Springfield Office immediately; however, she felt the possibility of this was most unlikely.

GIBBONS

10/1/63

airtel

To: SAC, Detroit (94-448)

From: Director, FBI 62-80186-16

EX-107
REC-37

JOHN L. PEER
UNION LAKE, MICHIGAN
RESEARCH (CORRESPONDENCE AND TOURS)
BUDED 10/11/63

Remyairtel dated 9/17/63 and urairtel dated 9/20/63. The Springfield Office contacted personnel of "Sunshine" magazine published at Litchfield, Illinois. The person responsible for placing the quotation in this publication, Associate Editor Monta H. Crane, was unable to recall the original source from which it was taken and kept no record of this source.

Since the quotation cannot be identified, you are instructed to have correspondent contacted and advised that the quotation set forth in his communication is not familiar to me and I do not recall having made this statement. He may be given the enclosed literature during this contact.

Results are to be furnished, under the above caption, to reach Bureau by 10/11/63.

MAIL ROOM
OCT 1 - 1963
COMM-FBI

Follow up mailed Dt acntd 10/9/63 JH

Enclosures (5)

The Crime Problem
Counterattack On Juvenile Delinquency
Our Greatest Investment, America's Youth
You Must Help Your Youngsters In the War Against Criminality
"An American's Challenge" 10/9/62

NOTE: The Detroit Office checked the reputation of correspondent and developed no derogatory information. Since research at the Bureau and by the field has failed to identify the source of the quotation attributed to the

JH:ped (6)

Follow-up made for 10/11/63—Con't next page

Tolson
Belmont
Mohr
Casper
Callahan
Conrad
DeLoach
Evans
Gale
Rosen
Sullivan
Tavel
Trotter
Tele. Room
Holmes
Gandy

MAIL ROOM ☑ TELETYPE UNIT ☐

RETURN TO ..... ROOM .....

NOTE Continued:

Director, it is believed that correspondent should be told the Director cannot recall having made this statement by personal contact rather than by letter which might be sent to the publication in which he saw the quotation.

FD-36 (Rev. 12-13-56)

FBI

Date: 9/20/63

Transmit the following in _____
(Type in plain text or code)

Via AIRTEL AIR MAIL
(Priority or Method of Mailing)

TO: DIRECTOR, FBI

FROM: SAC, DETROIT (94-448) (RUC)

JOHN L. PEER
UNION LAKE, MICH.
RESEARCH (CORRESPONDENCE AND TOURS)

Re Bureau airtel 9/17/63. SUNSHINE MAGAZINE

Investigation, this office, reflects Subject born 4/10/03 at Fenton, Mich. He is married and has one married son. Subject moved into the Union Lake area in 1956, at which time he opened and ran the Peer Appliance Store. He resides at 7138 Buckthorne Rd., Orchard Lake.

Subject owned and operated an appliance store at 8221 Hamilton, Detroit, for 23 years. Subject was previously employed as follows:

1922 - Master Radio Operator for RCA

1923-1927 - employed on steamships

1927-1933 - employed Penberthy Injector Co.

1933 - went into appliance business

Mrs. JEAN WAHLBERG, Clerk, Union Lake Post Office, advised she has known Subject for over five years. She stated he enjoys an excellent reputation in the community and is a man of good character and moral habits. She stated that he has on occasions participated in civic programs and is described as a fair and ethical businessman. She advised that she has never heard anything of a derogatory

(3) - Bureau
1 - Detroit
C.C. Mick

FRL:CAB
(4)

REC-31 62-80186-16
EX-102
SEP 21 1963

Approved: _____ Sent _____ M Per _____
Special Agent in Charge

nature concerning the Subject.

Records at the West Bloomfield Township Police Dept. and the Oakland County Sheriff's Office, failed to reflect any information on the Subject.

FD-36 (Rev. 12-13-56)

FBI

Date: 10/9/63

Transmit the following in PLAIN
(Type in plain text or code)

Via AIRTEL AIR MAIL
(Priority or Method of Mailing)

TO: DIRECTOR, FBI

FROM: SAC, DETROIT (94-448) (RUC)

SUBJECT: JOHN L. PEER,
UNION LAKE, MICHIGAN
RESEARCH (CORRESPONDENCE
AND TOURS)
Sunshine Magazine

Re Bureau airtel, 10/1/63.

Pursuant to instructions in referenced communication, JOHN L. PEER was contacted on 10/8/63, at which time he was advised that the Director could not identify the quotation previously submitted by Mr. PEER nor was the quotation familiar to him. He was advised that the Director did not recall ever having made this statement. Mr. PEER thanked the Bureau for this information and stated that he would not use what was believed by him to be a statement made by the Director in an advertising campaign.

Mr. PEER was given certain pieces of literature made available by the Bureau and thanked the Bureau for this information.

3 - Bureau
1 - Detroit
FRL/jlp
(4)

EX-115

REC-13 62-80186-17

11 OCT 11 1963

CORRESPONDENCE

62-80186-

C.C. Wick OCT 21 1963

Approved: _____ Sent _____ M Per _____
Special Agent in Charge

January 17, 1972

REC-89 62-80186-18

ST-111

Mr. Garth Henrichs
The Henry F. Henrichs
Publications, Inc.
Litchfield, Illinois 62056

Dear Mr. Henrichs:

Thank you for your letter and your birthday wishes. It was good of you to remember me on that occasion, and your thoughtful sentiments, as well as your kind remarks regarding my direction of the FBI, are indeed appreciated. I am also pleased that you found my book, "J. Edgar Hoover on Communism" informative.

I have not yet received the copy of "Sunshine Magazine" you are sending, but will certainly look forward to seeing it.

I hope that the New Year will be happy and prosperous for you.

Sincerely yours,

J. EDGAR HOOVER

NOTE: A stop has been placed for the magazine.

AWT:bmv (4)

bmv

SENT FROM D.O.
JAN 17 1972
BY

Mr. Tolson
Mr. Felt
Mr. Rosen
Mr. Mohr
Mr. Bishop
Mr. Miller, E.S.
Mr. Callahan
Mr. Casper
Mr. Conrad
Mr. Dalbey
Mr. Cleveland
Mr. Ponder
Mr. Bates
Mr. Walters
Mr. Walker
Mr. Soyars
Tele. Room
Miss Holmes
Miss Gandy

1 FEB 23 1972 F20

MAIL ROOM ☐ TELETYPE UNIT ☐

If there were dreams to sell,
Merry and sad to tell,
And the Crier rang his bell—
What would you buy?

The Henry E. Henrichs Publications, INC.

A READER-INTEREST ADVERTISING SERVICE PROVIDING PLEASING ATTENTION,
ESTABLISHING CONTINUOUS CONTACT, EFFECTIVELY BUILDING GOODWILL & PATRONAGE

DISTINCTIVE FRIENDSHIP AND HOLIDAY BOOKLET GREETINGS THAT ARE UNIQUE AND MEANINGFUL

PHONE (217) *324-3425 324-2322*

Litchfield, Illinois 62056

30 December 1971

Mr. J. Edgar Hoover
Federal Bureau of Investigation
United States Department of Justice
Washington, D. C.

Dear Mr. Hoover:

Having a continuing great interest in your leadership of the FBI, and with great respect for the fine way in which you have continued its destinies for many, many years, I want to send you personally my "Happy Birthday" greeting for January 1, and I understand you will be observing your 77th birthday.

As you may know, a feature story about you appeared just a few days ago, coming from the UPI news wire. A number of us were pleased to see this report of your service to the country through the FBI and its operations for almost 55 years.

I also want to commend you for the writing of such an excellent book as "J. Edgar Hoover Speaks Concerning Communism."

Sincerely,

Garth Henrichs

62-80186-18

GH/vb

ST-111

REC-88

FEB 15 1972

P.S. I'm having sent separately, with my compliments, a late issue of Sunshine Magazine, marked for your personal attention.

1- ENCLOSURE

ENCLOSURE ATTACHED

CORRESPONDENCE

The Henry F. Henrichs Publications

READER-INTEREST ADVERTISING

At the House of Sunshine . . . LITCHFIELD, ILLINOIS

LITCHFIELD, IL
DEC 30
PM
1971
62056

Mr. J. Edgar Hoover
Federal Bureau of Investigation
United States Department of Justice
Washington, D. C. 20535

DIRECTOR

Personal

A Practical Thing To Do . . .

UNTOLD thousands are languishing in hospitals, sanitariums, penal institutions over the land, many of them forlorn and hopeless. They are sorely in need of mental and spiritual help, perhaps even more so than medicinal help. A friendly visit, a helping word, is a boon in a propitious moment, but what of the lonesome hours when there is none to cheer or encourage? In such times these needy folk love SUNSHINE.

Scores of public institutions all over this country are calling for more and more SUNSHINE Magazine subscriptions. In hospitals, the physically ill and weakened find SUNSHINE Magazine not

62-80186-18

Use Sunshine Magazine in this practical way

Date _____

SUNSHINE MAGAZINE, Litchfield, Illinois

Please send _____ annual Gift Subscriptions to (*Name of Institution*)

_____

or you may send them to other needy places of your own selection. (The subscriptions will be presented in the name of the donor, unless otherwise instructed.)

Remittance is enclosed at the special rate of only $1.50 per subscription. (4 subscriptions for $5.00.) (Foreign, not Canadian, 50c each additional.)

Total Amount Enclosed _____

Sender's Name _____

Address _____

Merriest Christmas
everyday

Happy New Year

The World's Press

— United [illegible] PRESS —

"We're all parts of
the same world"

Christmas, 1945 - 1946 Hollywood

Spread truer truths and the people will learn to see more light

What the WORLD'S PRESS endorses

1. United Nations' progress
2. More fun and get things done among the United Nations' heads
3. More and more what's right with America, Russia, Britain, and our United Nations
4. The individual nowadays who tries to leave out the virtues of Russia is easily found out. Usually he hides behind a nameless medium, ashamed to give his name
5. New Republic, Nation, New Masses, Daily Worker, Soviet Russia Today—for taking in truer truths before letting em out
6. Less time—waste talk; more constructive actions; jobs for all
7. Less waste of space on superstitions, ghosts, 2nd-hand propaganda, and lies; more and more accurate news from Russia's Kremlin
8. No one is perfect; greatest good for the greatest number; 2nd New Deal
9. One of the things that holds us back from better laws and life, love and security, is that filthy poison called liquor.
10. U. S. Movies, Radio, Easy Words, and Press Departments

The WORLD'S PRESS
Johnny Large, Manager
Staff Heads: Sum total of things around us
Address: 2001 Morgan Hill Drive
Hollywood 28, California